

Shasta-Trinity National Forest

Deep Fire Closure Order
Forest Order No. 14-23-07

Exhibit B

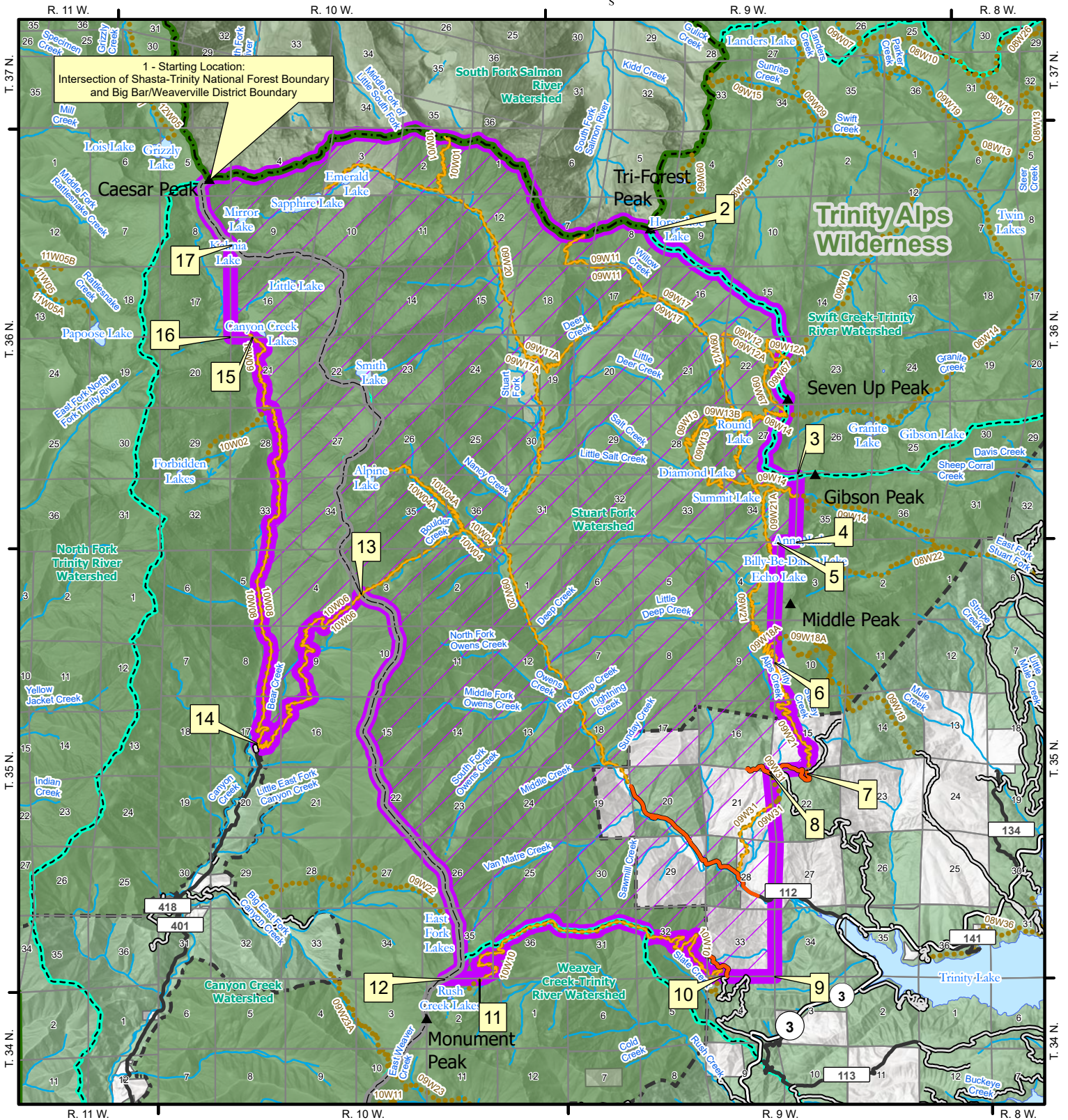
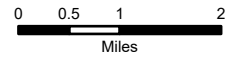

1 - Starting Location:
Intersection of Shasta-Trinity National Forest Boundary
and Big Bar/Weaverville District Boundary

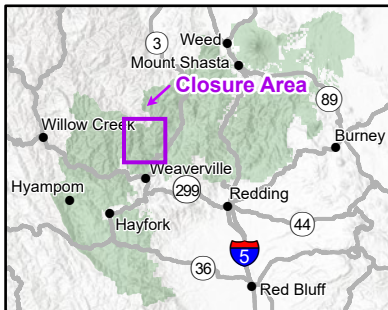

- Closed Roads
- Closed Trails
- Deep Fire Closure Area
- Ranger District Boundary
- Administrative Forest Boundary
- Hydrologic Unit Code 10 (HUC10) Watershed
- Trail
- Highway
- Road
- County Road
- Lake or Pond
- Wilderness
- National Forest Land
- Other Ownership

The Forest Service uses the most current and complete data available. GIS data and product accuracy may vary. Data may be developed from sources of differing accuracy, accurate only at certain scales, based on modeling or interpretation, incomplete while being created or revised. Using GIS products for purposes other than those for which they were created, may yield inaccurate or misleading results. The Forest Service reserves the right to correct, update, modify, or replace, GIS products without notification.

The USDA is an equal opportunity provider and employer.